

Blackburne Farm  
Orange County, NY  
Draft Site Plan - Future Phases

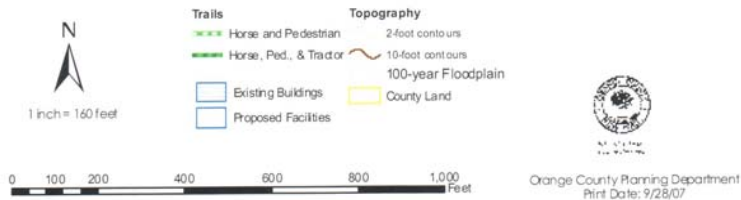
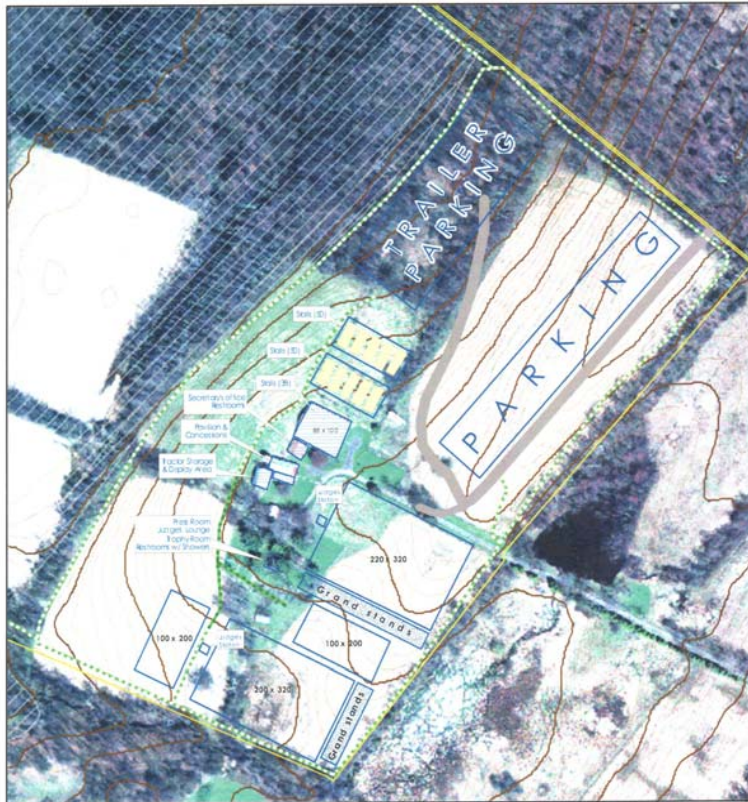

## Friends of The Orange County Horse And Farm Center

**Benefit Class Series**

**High Score Award Application  
2010 Season**

**English Classes**

**Western Classes**

**High Point Trainer Award**

**The Friends of the Orange County Horse and Farm Center Is a Non-Profit 501(C3) Organization.**

**This awards program will help fund our County's Horses and athletes. Every Dollar from this program will bring us Closer to Victory in accomplishing its goal of creating a Premier Equine and Agricultural Center.**

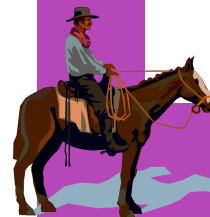

## OCHFC High Score Award Class Rules and Description

All Classes Must Have 3 Riders For Points To Count.

### Point System as Follows:

**First Place = 10 points**

**Second Place = 6 points**

**Third Place = 4 points**

**Forth Place = 2 points**

**Fifth Place = 1 point**

**Sixth Place = .5 point (1/2 point)**

**Riders must be entered in the High Score Award Program on the day of Horse Show for points to count.**

**Placements in OCHFC Classes will not count prior to date of paid application.**

**Junior riders must have signed application by parents/guardian and trainer.**

**Trainer/Professional membership must be filled out on all applications.**

**High Score Trainer/Professional membership is \$25.00 per year.**

**Trainers with 4 or more paid High Point Award Applicants submitted at the same time will be given a complimentary professional membership and are eligible for high score trainer award. Trainer/Professional membership application must still be submitted.**

**Horse Shows Hosting OCHFC classes must run classes as described in High Score class descriptions or points will not count.**

**OCHFC results must be submitted with in 10 days of horse show date.**

## OCHFC HIGH SCORE AWARD

2010 Season

### Equitation/Jumper/Western Rider Classes

Class Selections \$25.00 per class, Member Price per class \$20.00

OCHFC Beginner Equitation Medal \_\_\_\_\_

OCHFC Pleasure Horse/Pony \_\_\_\_\_

OCHFC Handy Hunter 2' & 2'6" \_\_\_\_\_ Horse \_\_\_ or Pony \_\_\_\_\_

OCHFC Gamblers Choice 3' Jumper \_\_\_\_\_

OCHFC Western Pleasure Horse or Pony \_\_\_\_\_

OCHFC Trail Horse and Pony \_\_\_\_\_

OCHFC Western Horsemanship \_\_\_\_\_

OCHFC Western Fitting & Showmanship \_\_\_\_\_

OCHFC Gymkhana Cloverleaf Barrels \_\_\_\_\_

OCHFC Pole Bending \_\_\_\_\_

Please Make Checks Payable to Friends of the OCHFC.

Mail Payment To: OCHFC, PO Box 414, Goshen, NY 10924

Trainers must be professional member of OCHFC to be applicable for year end trainer award. Trainers with more than 4 paid OCHFC High Score Riders will be issued complimentary membership but must still fill out Professional Member form.

**Year End High Point Prizes  
Hand Painted Stones By  
Laura Bryson  
Stone Is 18"Be x 18"**

**This is Handy Hunter**

**Plus a Cooler  
For High Point Over-All**



**OCHF C HIGH SCORE Trainer Application**

Name \_\_\_\_\_

DOB \_\_\_\_\_

Address \_\_\_\_\_

Phone \_\_\_\_\_

E-Mail \_\_\_\_\_

**Discipline: Please Circle Equitation / Hunter/ Jumper/ Western**

**Barn Affiliation** \_\_\_\_\_

**Trainer:** \_\_\_\_\_

**Signature Of Rider** \_\_\_\_\_

**Signature Of Rider Parent/Guardian Approval**

\_\_\_\_\_

**Annual Application Fee is \$25.00 Or See below:**

**Trainer/Professional membership must be filled out on all applications**

**High Score Trainer/Professional membership is \$25.00 per year.**

**Trainers with 4 or more paid High Point Award Applicants submitted at the same time will be given a complimentary professional membership and are eligible for high score trainer award.**

**Trainer/Professional membership application must still be submitted.**

**Make Checks Payable to:**

**Friends of the Orange County Horse and Farm Center, Inc.**

**P O Box 414**

**Goshen, NY 10924**

**OCHF C High Score Award Western Classes**

**2010 Season**

**Classes Descriptions**

**Western Classes:**

**OCHF C Western Pleasure Horse or Pony:**

Open to riders of all ages who can exhibit at all required gaits. To be judged as a classic pleasure class. May be asked to halt, back, hand gallop or dismount. Minimum of 3 to fill for points. Maximum of 3 riders on same horse per season.

**OCHF C Trail Horse or Pony:**

Open to riders of all ages who can exhibit at all required gaits. To be judged over a trail course involving a variety of obstacles and utilizing all gaits. Rail work may be required.

**OCHF C Western Horsemanship:**

Open to riders of all ages who can exhibit at the walk, jog and lope. (The judge may ask for an extended jog or hand gallop.) To be judged on seat, hands and overall performance. May be required to perform an individual pattern.

**OCHF C Western Fitting & Showmanship:**

Open to exhibitors of all ages. To be shown in a halter or bridle. Judged on finish, presentation and showmanship. Conformation not to count.

**OCHF C Cloverleaf Barrels:** Riders must start and end at timer line.

Pattern will be classic clover leaf pattern. Time will determine winner, may be called back to re run barrels in case of tie.

**OCHF C Pole Bending:** Riders must start and end at timer line. Pattern will be classic pole bending pattern. Time will determine winner, may be called back to re run poles in case of tie.

OCHFC High Score English Classes  
2010 Season  
Classes Descriptions

English Hunter/Jumper Classes

**OCHFC Beginner Equitation Medal:** Open to all age beginner riders:  
Fence height 18"  
May be crossrail or vertical with or without flower boxes. Must include 1 change of direction, a single fence such as a ¼ line and either a bending or rollback line. No oxers. Riders to be called back to test at judges direction either over fences or on the flat. Min 3 to fill for point. No min to run class.

**OCHFC Handy Hunter Division:** Height 2' & 2'6".  
Can be split into two classes 2' & 2'6" but judged together or separately with entries of 3 or more per fence height. Decision up to show manager. Judged on a course of 8 fences, may include natural objects such as tree logs, hay bales and shrubbery. Course must include trot fence and rider asked to mount, dismount or both. May be asked to hand gallop, halt and or back. Trot fence height not to exceed 2'. Maximum of 3 riders over season may ride same horse 1 rider per class.

**OCHFC Pleasure Horse or Pony:**  
To be judged as classic pleasure class. May be asked to halt, back, hand gallop or dismount. Min of 3 to fill for points. Max of 3 riders on same horse per season.

**OCHFC Gamblers Choice Jumpers**  
Fence height 3' with oxers to 3'3". Riders must start and finish by crossing timer line. Riders to jump any 8 jumps on course in riders order of choice within time allowed. Riders who have completed a clean round of 8 fences within time allowed will return for a 6 fence jump-off. Jumps will have a posted point value, the same jump may only be jumped 3 times regardless of direction. Point value to count as winning score with time as tie breaker.

**Equitation/Jumper/Western Rider Annual Application:**

Riders Name \_\_\_\_\_, \_\_\_\_\_

Address \_\_\_\_\_, \_\_\_\_\_, \_\_\_\_\_

DOB \_\_\_\_\_ Phone \_\_\_\_\_

E-Mail \_\_\_\_\_

Discipline: Please Circle Equitation / Hunter/ Jumper/ Western

- OCHFC Beginner Equitation Medal \_\_\_\_\_
- OCHFC Pleasure Horse/Pony \_\_\_\_\_
- OCHFC Handy Hunter 2' & 2'6" \_\_\_\_\_ Horse \_\_\_\_\_ or Pony \_\_\_\_\_
- OCHFC Gamblers Choice 3' Jumper \_\_\_\_\_
- OCHFC Western Pleasure Horse or Pony \_\_\_\_\_
- OCHFC Trail Horse and Pony \_\_\_\_\_
- OCHFC Western Horsemanship \_\_\_\_\_
- OCHFC Western Fitting & Showmanship \_\_\_\_\_
- OCHFC Cloverleaf Barrels \_\_\_\_\_
- OCHFC Polebending \_\_\_\_\_

Horse/Pony Hunter/Jumper Information:

Horse /Pony Name: \_\_\_\_\_ Height: \_\_\_\_\_  
Age: \_\_\_\_\_ Color: \_\_\_\_\_ Horse: \_\_\_\_\_ Pony: \_\_\_\_\_ SM \_\_ MED \_\_ LG \_\_\_\_\_

Owner: \_\_\_\_\_ OCHFC # \_\_\_\_\_

Trainer: \_\_\_\_\_

Signature Of Owner: \_\_\_\_\_

Signature Of Rider Or Parent/Guardian  
\_\_\_\_\_

Annual Application Fee is \$10.00 Entered Day Of Show \_\_\_\_\_

Make Checks Payable to:  
Friends of the Orange County Horse and Farm Center, Inc.  
P O Box 414  
Goshen, NY 10924